

DUNHAM SURVEYING, S.C.
SURVEYING & SUBDIVIDING
DELAVAN, WISCONSIN 53115

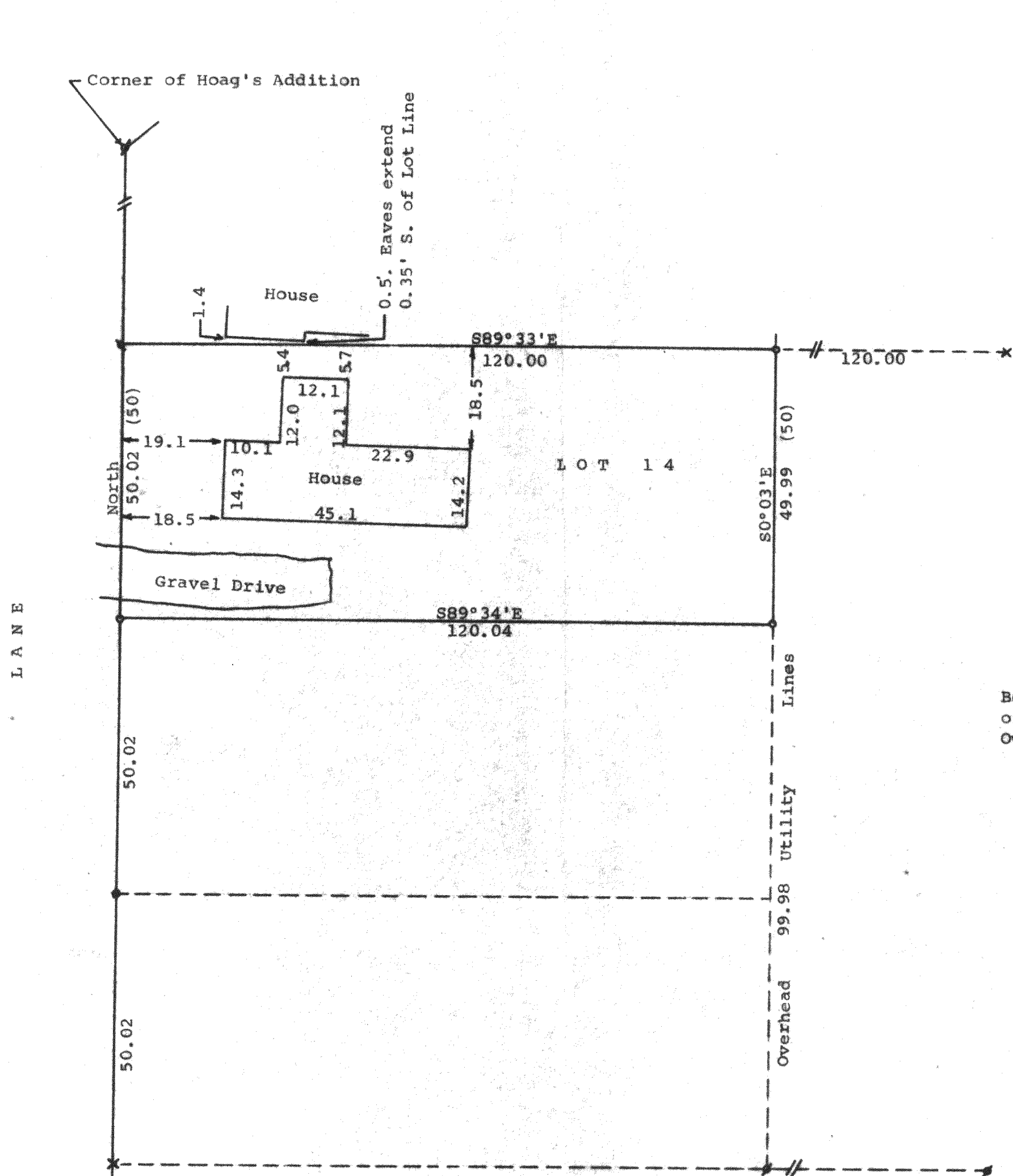

Scale - 1" = 20'

- = 3/4" X 2' Iron Pipe Set
- = Iron Rod or pin found and 3/4" X 2' Iron Pipe Set
- x = Iron Pin Found
- = rust mark of iron pin found
- = 1 1/2" Iron Pipe Found

Bearings referenced to the assumed bearing of North along the east line of Fox Lane

Owner: Dwayne Hayen
c/o Johannesen-Farrar, Inc
110 South 3rd Street
Delavan, WI 53115

(0.00) = recorded distance

STATE OF WISCONSIN) ss
COUNTY OF WALWORTH)

I, George T. Dunham, Surveyor, certify that I have surveyed the property described as follows:

Lot 14 in Hoag's Addition, a subdivision located in the Southeast Fractional 1/4 of Section 32, T 2 N, R 16 E, Walworth County, Wisconsin,

and that the above map is a true representation thereof and shows the size and location of the property, its exterior boundaries, the location of all visible structures and dimensions of all principal buildings thereon, boundary fences, apparent easements, roadways and visible encroachments, if any, and that I have surveyed the property hereon described according to the official records, to the best of my knowledge and belief.

September 14, 1983

George T. Dunham
George T. Dunham, Surveyor

